

INITIAL RECEIPT

**United States Department of the Interior
Bureau of Land Management
DIV OF LANDS, MINRLS & ENERGY
ONE N CENTRAL AVE
PHOENIX, AZ 85004 -4427
Phone: 602-417-9200**

Receipt

No: 4856286

Transaction #: 4984897	
Date of Transaction: 12/28/2020	
CUSTOMER:	
SILVER NICKEL MINING CO 5822 W MICHELLE DR GLENDALE, AZ 85308-1244 US	

LINE #	QTY	DESCRIPTION	REMARKS	UNIT PRICE	TOTAL
1	1.00	LOCATABLE MINERALS / MINING CLAIMS-NEW, UNADJUD, ONE OR MORE AUTH NOS / NEW MINING CLAIM PROCESSING FEE CASES: AMC462485/\$20.00		- n/a -	20.00
2	1.00	LOCATABLE MINERALS / MINING CLAIMS-NEW, UNADJUD, ONE OR MORE AUTH NOS / NEW MINING CLAIMS LOCATION FEE CASES: AMC462485/\$40.00		- n/a -	40.00
3	1.00	LOCATABLE MINERALS / MINING CLAIMS-NEW, UNADJUD, ONE OR MORE AUTH NOS / NEW MINING CLAIMS MAINTENANCE FEE CASES: AMC462485/\$165.00		- n/a -	165.00
TOTAL:					\$225.00

PAYMENT INFORMATION			
1	AMOUNT:	225.00	POSTMARKED: N/A
	TYPE:	CHECK	RECEIVED: 12/28/2020
	CHECK NO:	1429	
	NAME:	SILVER NICKEL MINING CO 2222 W CLEARVIEW TRL ANTHEM AZ 85086 US	

SCANNED

REMARKS

ENTERED
JAN 05 12 12 PM '21
By: [Signature]

This receipt was generated by the automated BLM Collections and Billing System and is a paper representation of a portion of the official electronic record contained therein.

CORRESPONDENCE

TRANSFERS

MAINTENANCE FEES
WAIVERS
POL/NOI

MISCELLANEOUS

**LOCATION NOTICES
AMENDMENTS
STATUS SHEET
GEO REPORT/MTP**

MINING CLAIM STATUS REPORT - Assessment Year 2020-2021

Data Entered: 1/5/21

MTP Checked By: WLC
GEO Checked By: WV

LEAD SERIAL NUMBER: AMC 462485 thru AMC

NUMBER OF CLAIMS & TYPE:	CHARGES:
<u>1</u> LODE	Processing Fee @ \$20 = \$ <u>20</u>
PLACER	Location Fee @ \$40 = \$ <u>40</u>
ASSOCIATION PLACER	Maintenance Fee @ \$165 = \$ <u>165</u>
MILL SITE	Add'l Maint Fee for Assoc Placer = \$ <u> </u>
TUNNEL SITE	SUBTOTAL \$ <u>225</u>
TOTAL ACREAGE: <u> </u> Per Claim	Other Fees \$ <u> </u>
<i>(Placer Only)</i>	Other Fees \$ <u> </u>
NUMBER OF LOCATORS: <u>1</u>	TOTAL \$ <u> </u>

DOCUMENTS RECEIVED VIA: Over-the-Counter [] Mail **TIMELY FILED:** Yes No []

LEGAL DESCRIPTION: T 10N R 1W SEC 27
T _____ R _____ SEC _____
T _____ R _____ SEC _____
T _____ R _____ SEC _____
T _____ R _____ SEC _____

BLM [] FOREST SERVICE [] SUBJ TO PL 359: Yes [] No []
WILDERNESS AREA [] _____

SPLIT ESTATE: N/A [] SX [] PX [] OTHER [] _____
SRHA [] Was proper Notice filed if located on SHRA Land? Yes [] No []

RECONVEYED MINERALS ON BLM LAND REQUIRE OPENING ORDER FROM 1944 TO 1993:
Open to Entry On _____ N/A []

COMMENTS/STATUS: VOID [] PARTIALLY VOID [] PVT MINERALS [] WITHDRAWN LANDS []
OTHER [] _____

[] Claimant acknowledges that portions of the following claim(s) site(s) may be void or voidable.

Printed Name of Claimant _____ Signature of Claimant _____

*****FINAL ADJUDICATION*****

DATE _____ INITIALS _____

AMC 462485

LOCATION NOTICE FOR LODE MINING CLAIM

NOTICE IS HEREBY GIVEN that the Tiger No. 1

RECEIVED
BLM AZ STATE OFFICE
2020 DEC 28 A 9:02
PHOENIX, ARIZONA

lode mining claim has been located by Silver Nickel Mining Co
whose current mailing address is 5822 W. Michelle Dr.
Glendale, Arizona 85308

The general course of this claim is n^{NE}ortheast to southwest and it is situated in YAVAPAI County, Arizona. This claim is 1500 feet in length and 600 feet in width. This claim runs from the location monument on which this location notice is posted approximately 600 feet in a n^(NE)ortheast direction to the northern end line and 1490 feet in a southwest direction to the south end line. This claim is marked by six monuments, one at each corner and one at the center of each end line of the claim.

The location monument on which this notice is posted is situated within Section 27, Township T 10N, Range 1 West, Gila Salt River Base and Meridian, Arizona and this claim encompasses portions of the following quarter section (s), section (s), Township (s) and Range (s)

NW 1/4, SW 1/4 Sec 27, T10N, R1W

Gila Salt River Base and Meridian, Arizona. This claim is marked by six monuments, one at each corner and one at the center of each end line

The locality of this claim with reference to some natural object or permanent monument and additional information (if any) concerning its locality are as follows: southeast corner of Wildcat MS 2415 (PAT)
is identical to NE corner of Tiger No 1, sw cor. of Wildcat
MS 2415 is identical to NW cor. of Tiger No. 1

DATED AND POSTED on the ground this 15 day of Dec, 2020.

LOCATOR (s) John B. Polkhamel agent for Silver Nickel Mining Co.
portion of westerly sideline of Tiger No 1 is
contiguous with the 2nd S. Ext. Tiger Gen No 11.
owned by locator.

Form MCF100
Revised June 2005

AMC462485

The NE corner
of the Tiger No 1
is identical to the
SE cor of the Wildcat
Pat (ms 2415)
Locator disclaims any
overlap onto patent
claims. This claim is
intended to cover all
land open to location
existing within its
boundaries as of this
date of location.

*John Rolland
Locator*

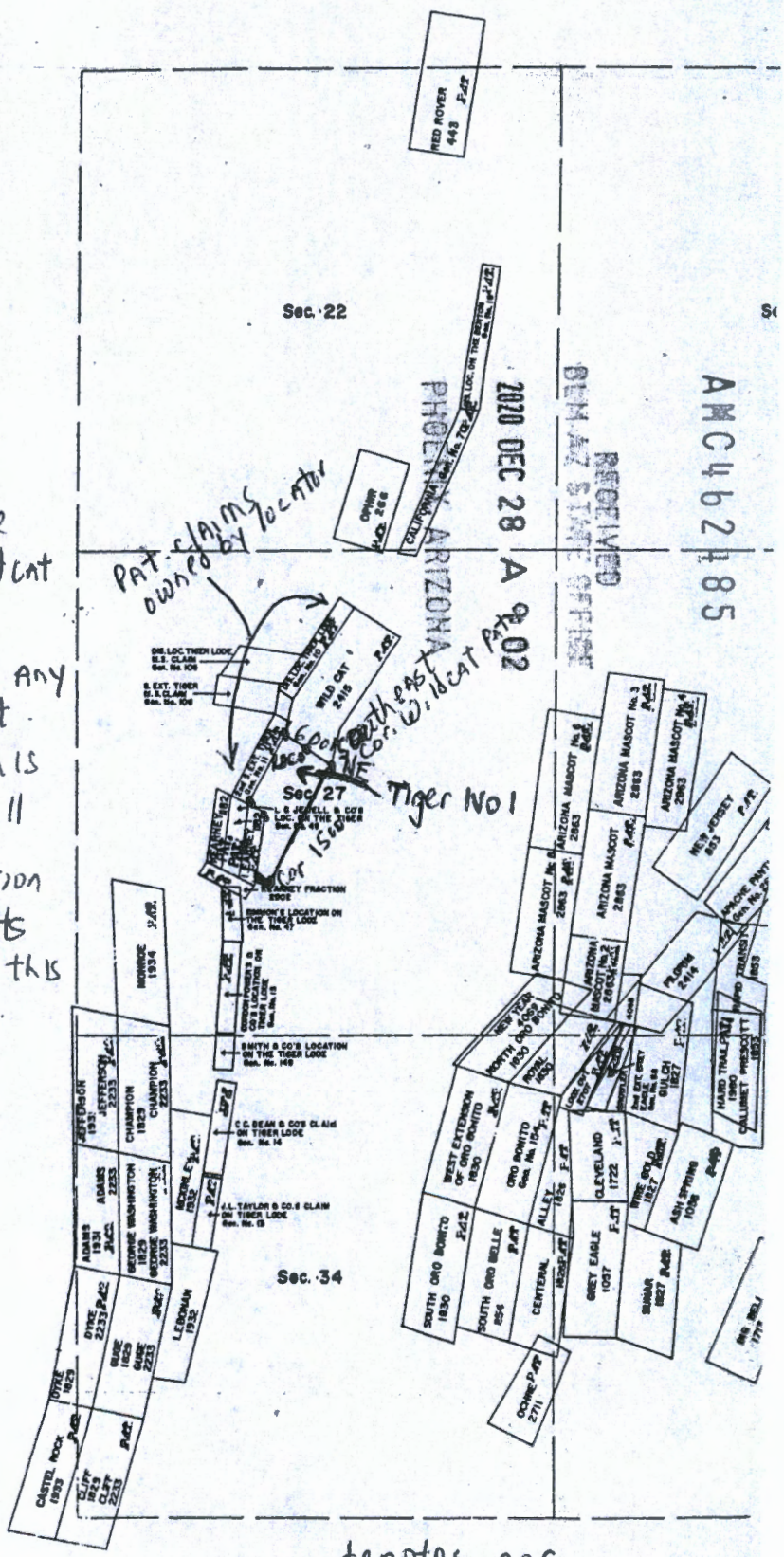

Sec. 22

Sec. 34

• denotes cor.

AMC462185

RECEIVED
DENVER STATE OFFICE

2020 DEC 28 A 9:02

PHOENIX, ARIZONA

Tiger No 1

PAT. claims owned by locator

Sec 27

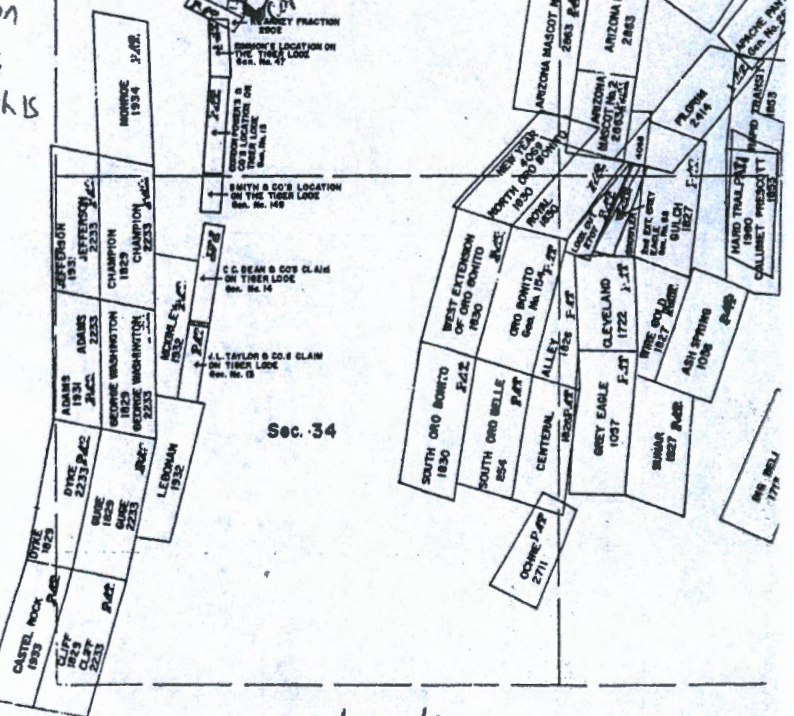

Date and Time Run:
1/6/2021 10:29:08 AM

Page 1 of 1

DEPARTMENT OF THE INTERIOR
BUREAU OF LAND MANAGEMENT
Case Recordation

Geographic Report with Land

Disposition is equal to AUTHORIZED , CANCELLED , EXPIRED , PENDING , REJECTED , RELINQUISHED ,
WITHDRAWN

and Meridian Township Range Section is equal to 14 0100N 0010W 027

and Admin State is equal to AZ

NO WARRANTY IS MADE BY BLM
FOR USE OF THE DATA FOR
PURPOSES NOT INTENDED BY BLM

DEPARTMENT OF THE INTERIOR
BUREAU OF LAND MANAGEMENT
Case Recordation
Geographic Report with Land

Admin State: AZ
Geo State: AZ
Serial Number: AZPHX 0086625

Total Case Acres: 0.100

Casetype	Case Disp	Mer	Twp	Rng	Sec	Sur Type	Sur Nr	Suf	Subdivision	Pending Action
286200	AUTHORIZED	14	0100N	0010W	027	ALIQ			W2W2SW;	

Silver Nickel Mining Co.
2222 W. Clearview Trail
Anthem, AZ 85086

PHOENIX AZ 852

21 DEC 2020 PM 8 L



RECEIVED
BLM AZ STATE OFFICE

2020 DEC 28 A 9 02

PHOENIX, ARIZONA

Bureau of Land Management
One North Central Ave Suite 800
Phoenix, AZ 85004-4127

85004-200920

